andover

Ships
August
2027

Indigo Bloom + 108s

by Renee Nanneman of ~~Needl Love~~

Catalog
January 2027

Order By
March 2027



Indigo Bloom by Renee Nanneman





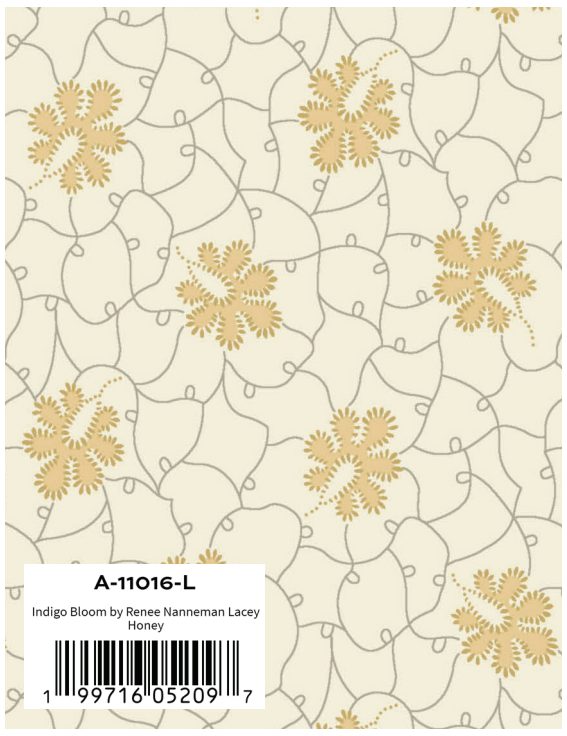





Cottage Cloth Coordinates

A-428-L2
A-428-L3
A-428-N4
A-428-N5

Delivery Date to Stores: August 2027 • **Order by:** March 2027 • **SKUs:** 32 • **108s:** 4



A-11015-B
Indigo Bloom by Renee Nanneman
Verdant Sea Glass
1 99716 05206 6

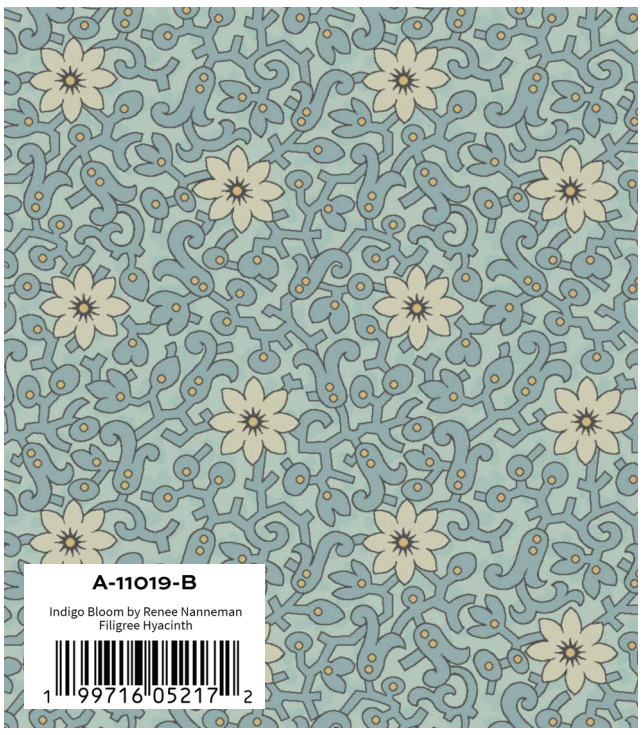

A-11019-B
Indigo Bloom by Renee Nanneman
Filigree Hyacinth
1 99716 05217 2

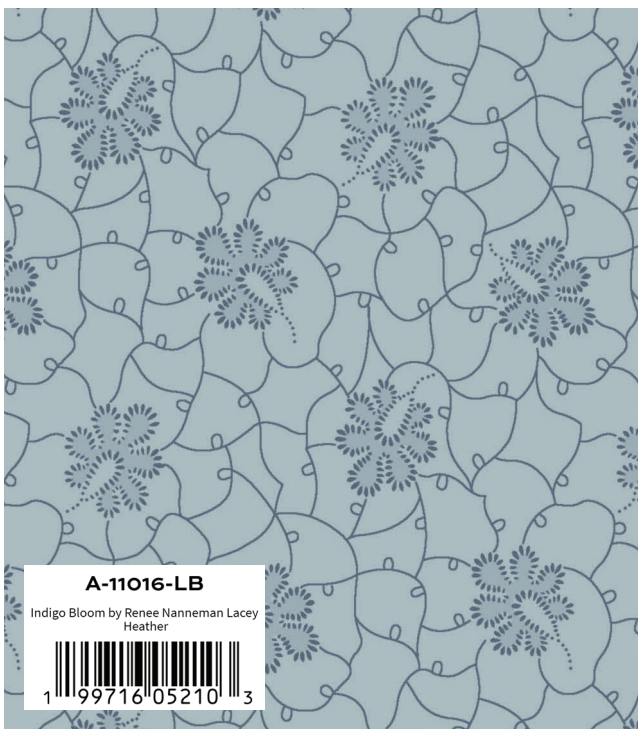

A-11016-LB
Indigo Bloom by Renee Nanneman Lacey
Heather
1 99716 05210 3

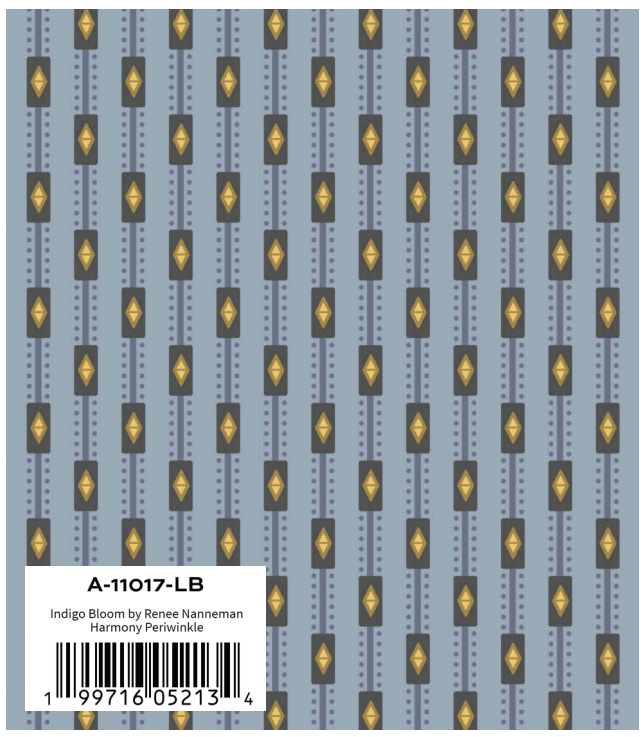

A-11017-LB
Indigo Bloom by Renee Nanneman
Harmony Periwinkle
1 99716 05213 4



A-11024-T
Indigo Bloom by Renee Nanneman
Bouquet Lagoon
1 99716 05234 9



A-11020-B
Indigo Bloom by Renee Nanneman
Embossed Periwinkle
1 99716 05220 2

Indigo Bloom by Renee Nanneman

A-428-B4

A-428-B2

A-428-B3

A-428-T1

Cottage Cloth Coordinates



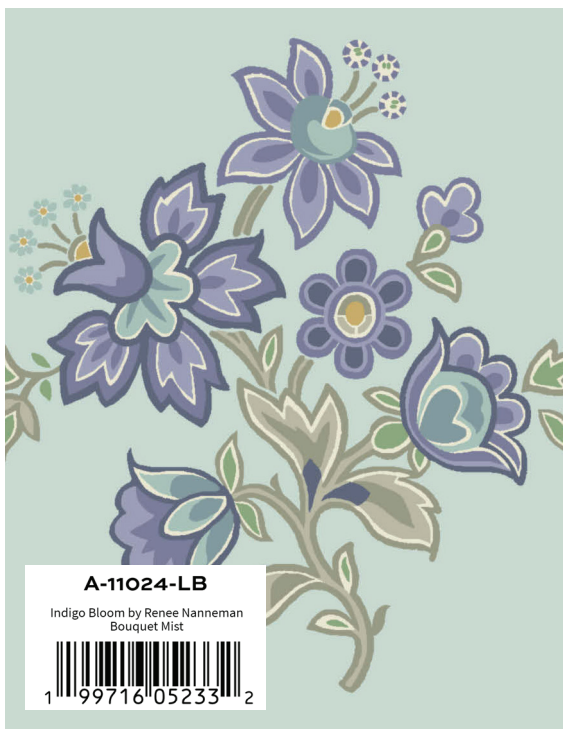

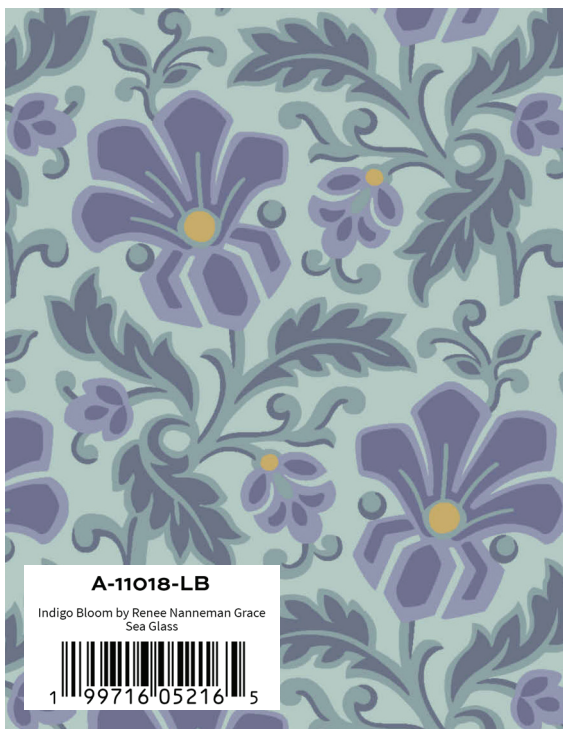





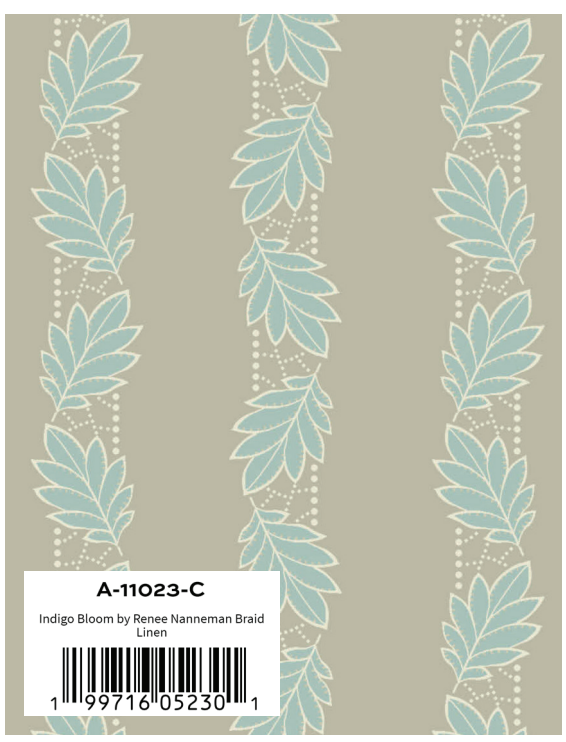



Delivery Date to Stores: August 2027 • **Order by:** March 2027 • **SKUs:** 32 • **108s:** 4



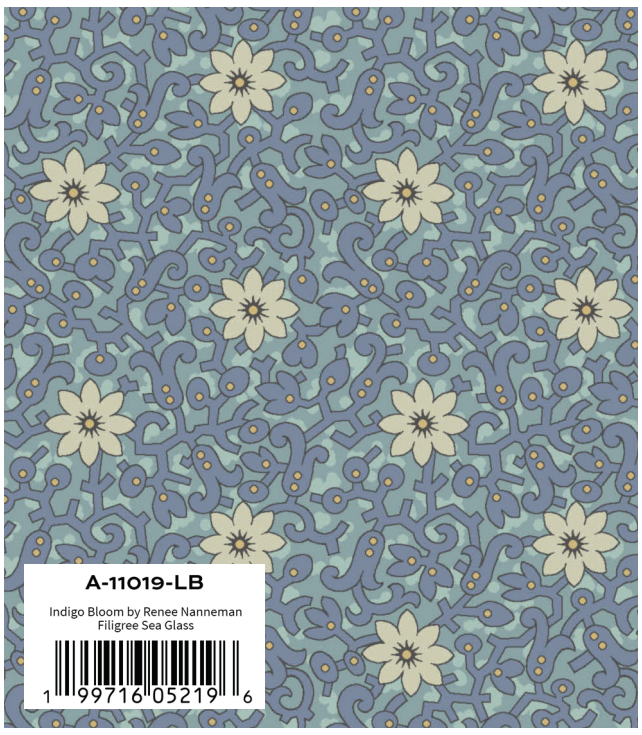

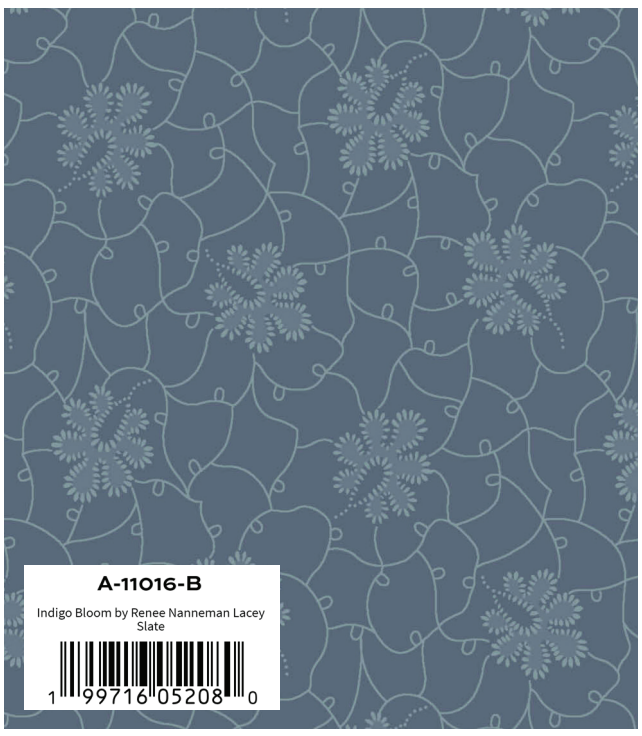

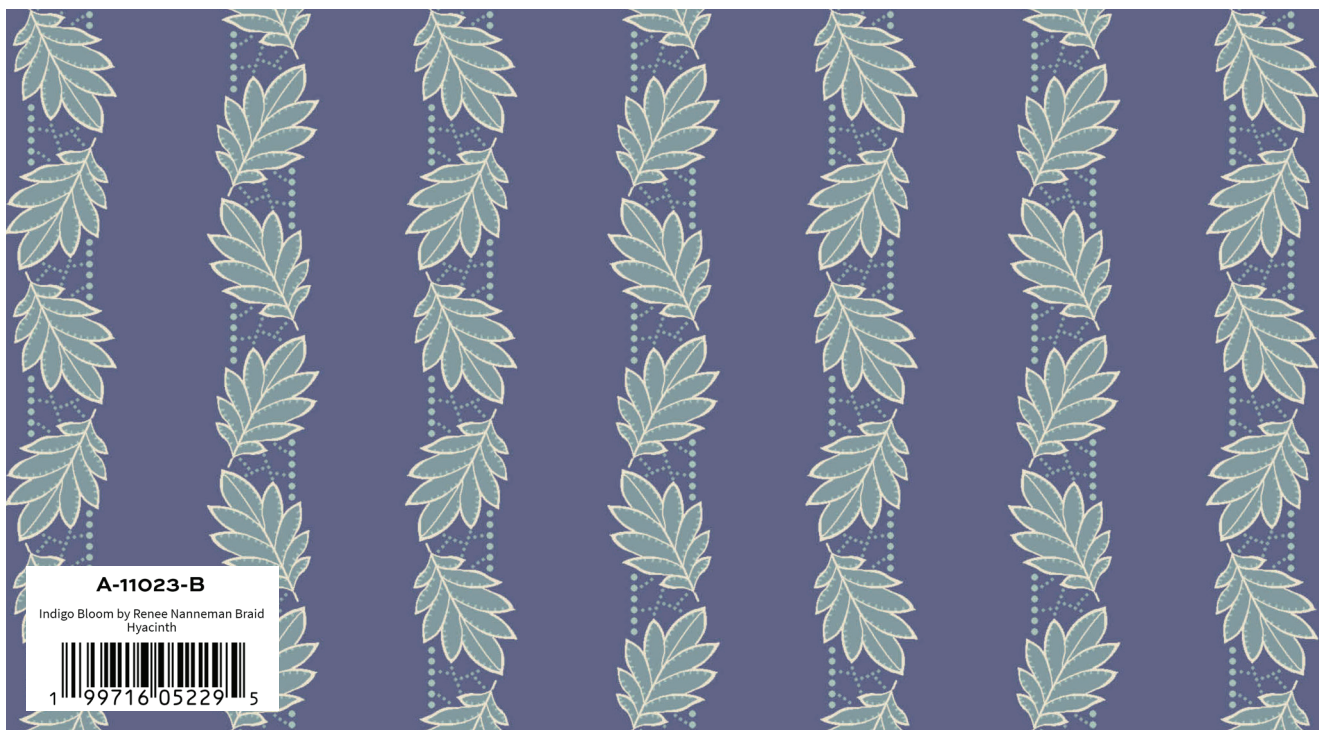



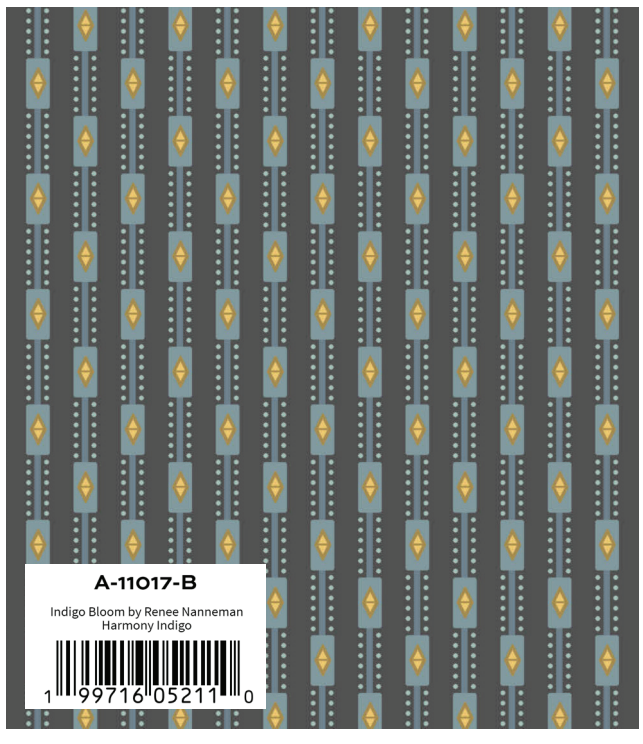



Indigo Bloom by Renee Nanneman

A-428-G4

A-428-G3

A-428-B1

A-428-K

Cottage Cloth Coordinates





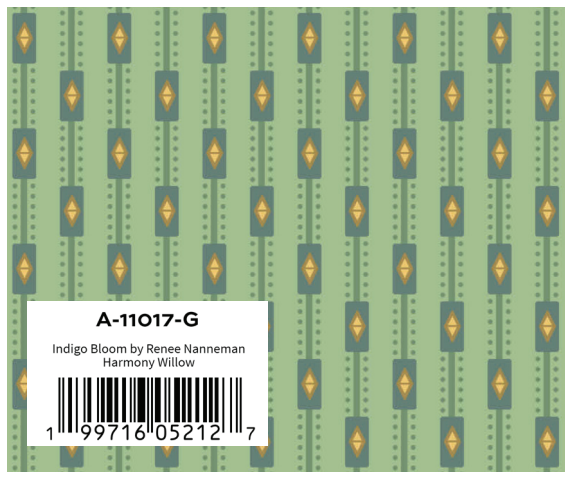





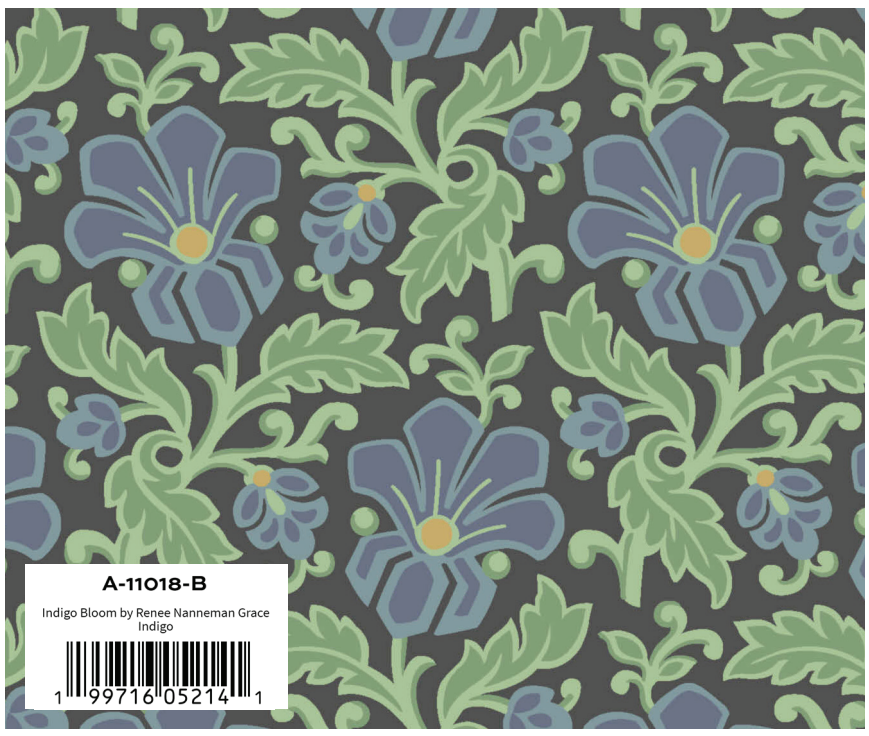

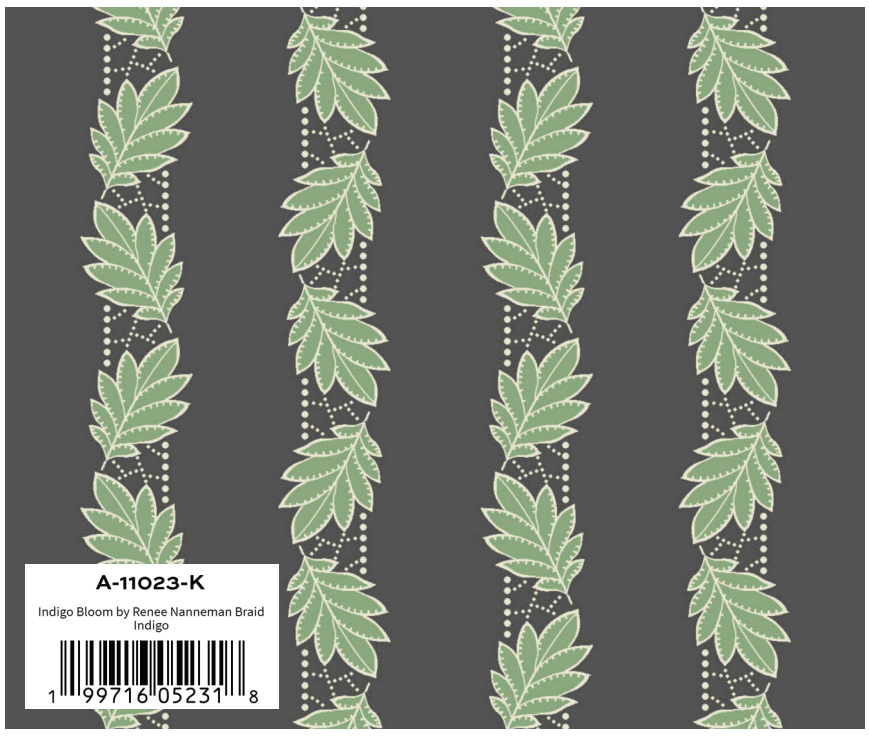

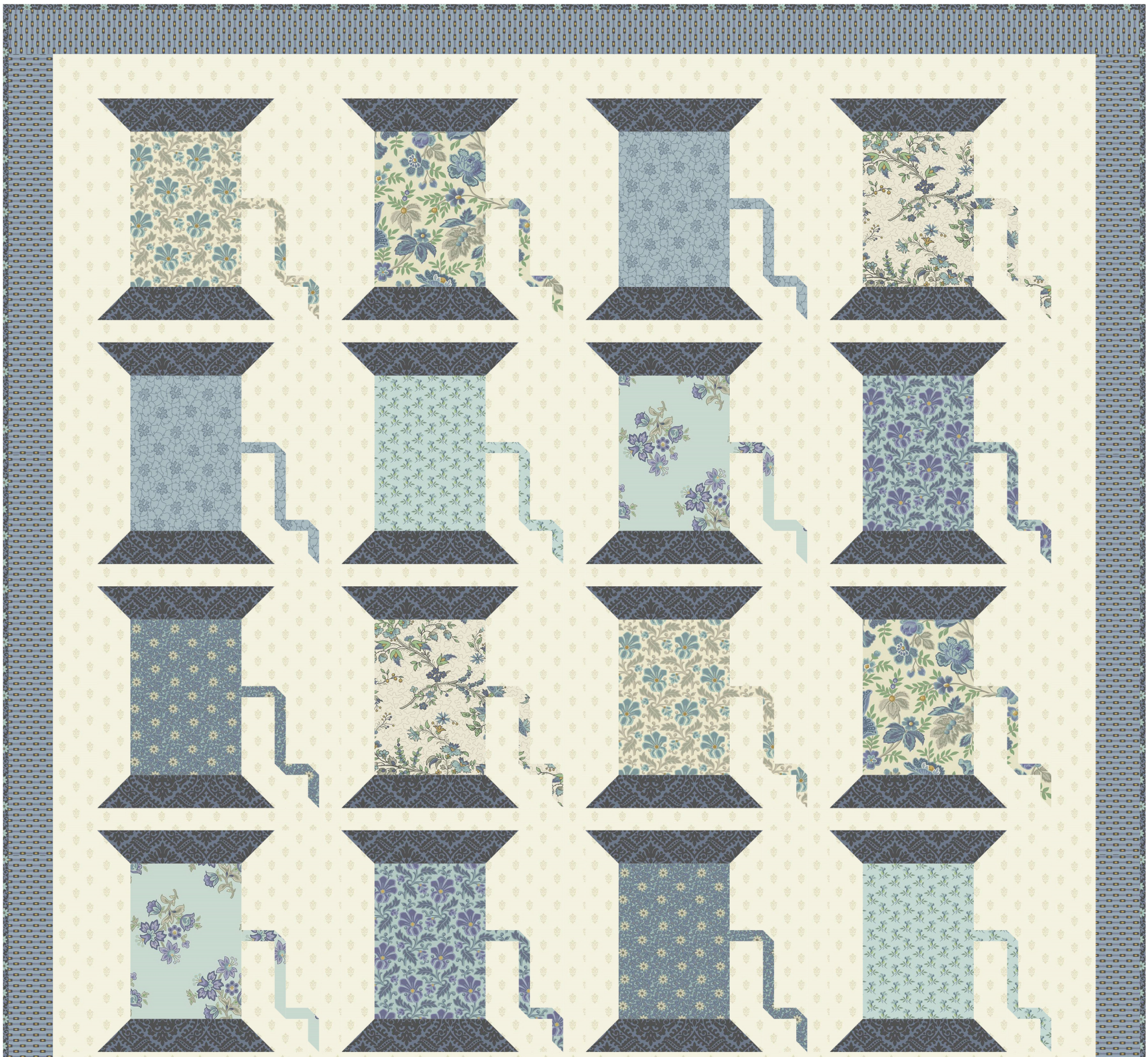

Spool Ready

Quilt Design: **Wendy Sheppard**
Skill Level: **Confident Beginner**
Quilt Size: **51" x 51"**

FABRIC	1 KIT	6 KITS
FROM EACH 11014-L 11015-L 11016-LB 11018-L 11019-LB 11022-B 11024-LB	fat ⅛	¾ yd 11018-LB
11017-LB	½ yd	3 yds
11020-K	⅝ yd	3¾ yds
11021-L	1⅞ yds	11¼ yds
11019-B1 (Binding)	½ yd	3 yds
11014-B (Backing)	3⅜ yds	20¼ yds

wendy2@wendysheppard.net

1-800-537-1060
www.checkerdist.com
custservice@checkerdist.com

andover

makower uk
Concord Fabrics UK Ltd

Use these **approximate** fabric requirements for ordering.
Before cutting, refer to the actual pattern to confirm final requirements.

Indigo Bloom by Renee Nanneman

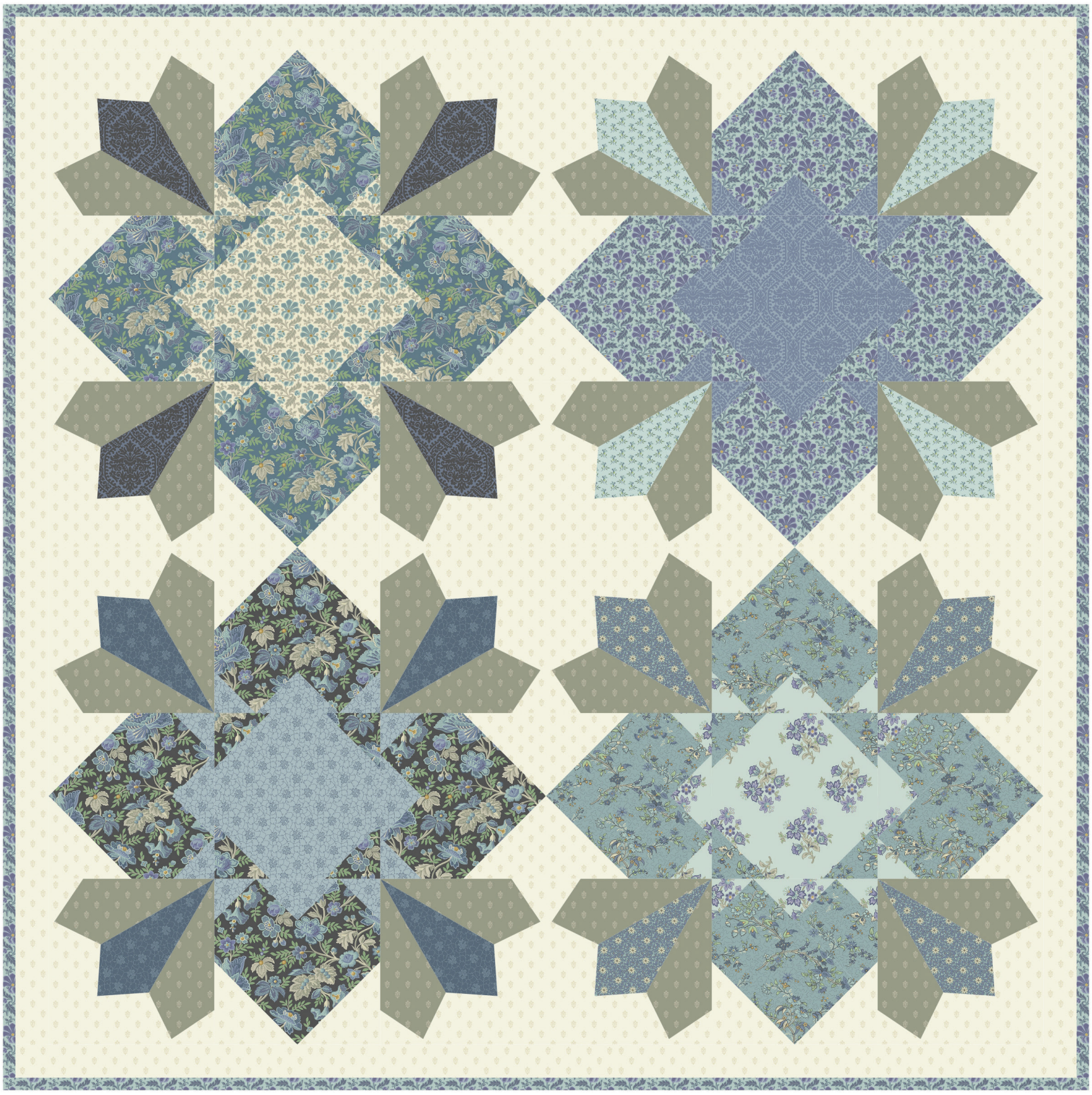

I Like Big Blooms!

Quilt Design: **Charisma Horton**
Skill Level: **Intermediate**
Quilt Size: **64" x 64"**

FROM EACH	fat ¼	1½ yds
11016-B 11016-LB 11018-L 11019-LB 11020-B 11020-K 11022-B 11024-LB		
FROM EACH 11014-B 11014-K 11015-B	½ yd	3 yds
11021-C	1⅓ yds	8 yds
11021-L	3 yds	18 yds
11018-LB (Includes ⅔ yd Binding)	1⅛ yds	6¾ yds
11019-B (Backing)	4 yds	24 yds

www.charismascorner.com
charismah@msn.com

andover
makower uk
Concord Fabrics UK Ltd

Use these **approximate** fabric requirements for ordering.
Before cutting, refer to the actual pattern to confirm final requirements.

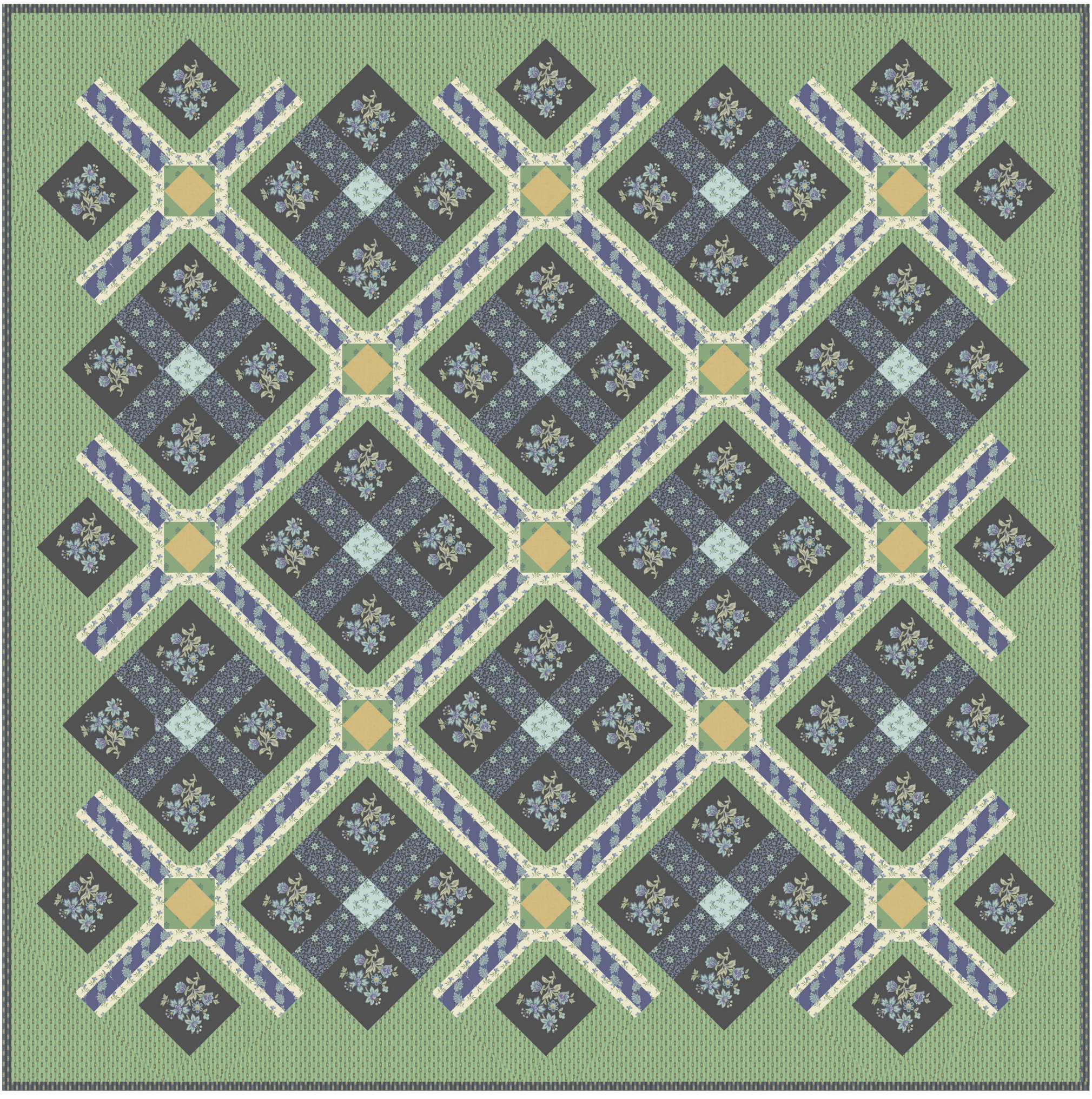

Château Dumont

Quilt Design: **Michael Nardi of Bryn Mawr Quilts**
Skill Level: **Confident Beginner**
Quilt Size: **60" x 60"**

FABRIC	1 KIT	6 KITS
FROM EACH 11022-B *428-Y4	⅛ yd	¾ yd
11021-G	¼ yd	1½ yds
11023-B	½ yd	3 yds
11019-B1	⅝ yd	3¾ yds
11022-L	⅞ yd	5¼ yds
11024-K	1 yd	6 yds
11017-G	2½ yds	15 yds
11017-B (Binding)	½ yd	3 yds
11015-B (Backing)	3⅞ yds	23¼ yds

*From Cottage Cloth by Renee Nanneman

BRYN MAWR® QUILTS

brynmawrquilts@gmail.com
www.brynmawrquilts.com

andover
makower uk
Concord Fabrics UK Ltd

Use these **approximate** fabric requirements for ordering.
Before cutting, refer to the actual pattern to confirm final requirements.

Indigo Bloom by Renee Nanneman

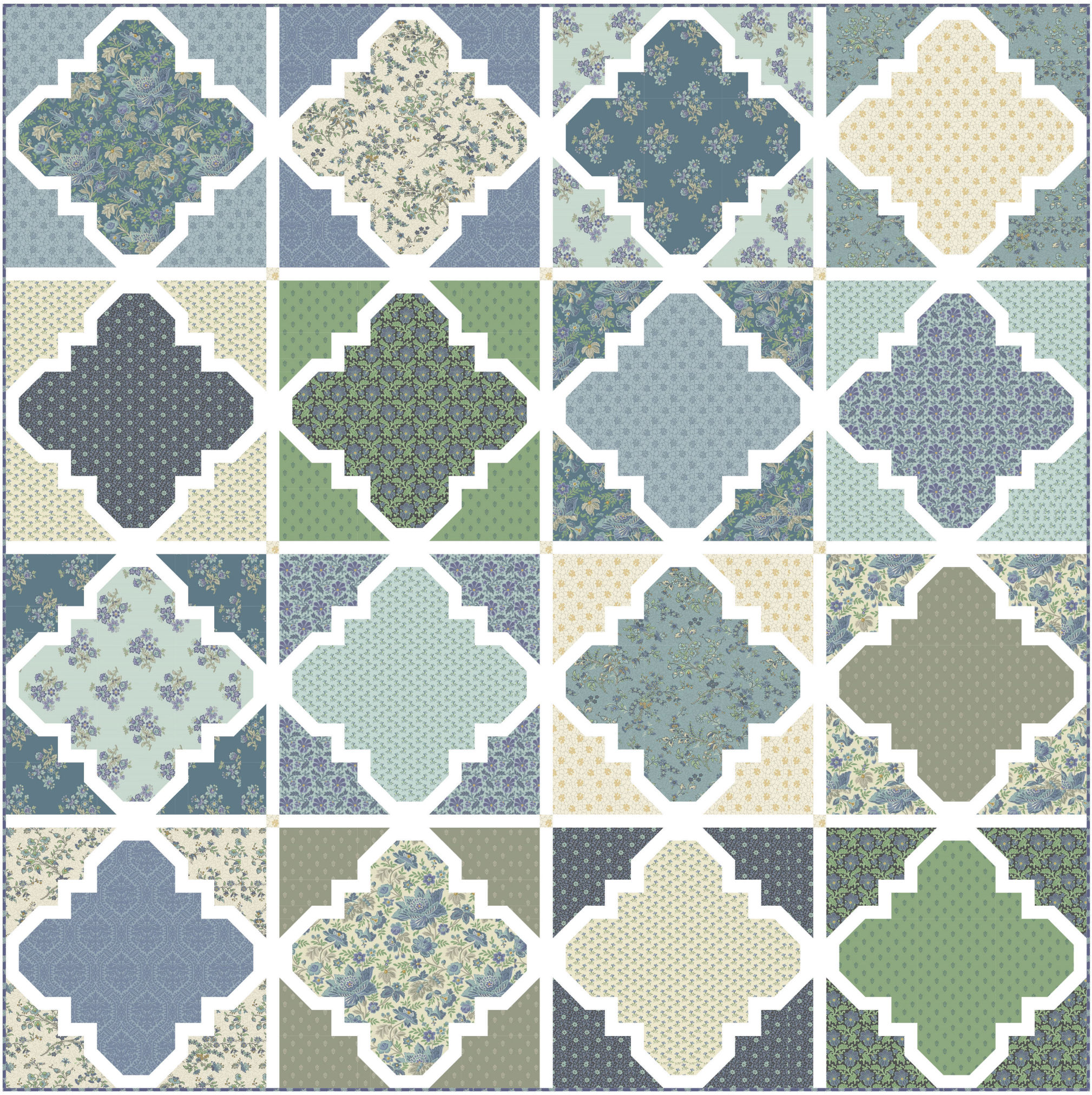

Quatrefoil

Quilt Design: **Wendy Sheppard**
Skill Level: **Intermediate**
Quilt Size: **83" x 83"**

FABRIC	1 KIT	6 KITS
FROM EACH	⅝ yd	3¾ yds
11014-B 11014-L 11015-B 11015-L 11016-L 11016-LB 11018-B 11018-LB 11019-B1 11020-B 11021-C 11021-G 11022-B 11022-L 11024-LB 11024-T		
*CS-10-COTTONBALL	3⅛ yds	18¾ yds
11023-B (Binding)	¾ yd	4½ yds
**11027-L (Backing)	2⅝ yds	15¾ yds

*From Century Solids by Andover Fabrics
**108" wideback from Indigo Bloom by Renee Nanneman

wendy2@wendysheppard.net

1-800-537-1060
www.checkerdist.com
custservice@checkerdist.com

Use these **approximate** fabric requirements for ordering.
Before cutting, refer to the actual pattern to confirm final requirements.

History provides the foundation, and creativity writes the next chapter....Graceful florals and timeless ornamental motifs of 19th-century French textiles are the foundation for ***Indigo Bloom***. A sophisticated palette of rich indigos, tranquil blues, soft willow greens, warm linens, and honeyed neutrals comes together in expressive focal prints and elegant coordinates.

Rather than recreating the past, ***Indigo Bloom*** draws inspiration from the timeless beauty and artistry of historic textiles, reimagining their enduring appeal for quilts made today.



@reneenanneman



Time and Again

Quilt Design: **Andover Design Team**
Skill Level: **Confident Beginner**
Quilt Size: **49½" x 67½"**
Free pattern available at andoverfabrics.com

FABRIC	1 KIT	6 KITS
FQ-INDIGO-32	1 bundle	6 bundles
11017-G	½ yd	3 yds
11022-N	⅞ yd	5¼ yds
11021-L	1 yd	6 yds
11017-B (Binding)	⅝ yd	3¾ yds
11014-L (Includes 3¼ yds Backing)	4¼ yds	25½ yds

andover : makower uk
Concord Fabrics UK Ltd

Use these **approximate** fabric requirements for ordering.
Before cutting, refer to the actual pattern to confirm final requirements.

Indigo Bloom and 108s by Renee Nanneman

Prints below are not to scale. See interior pages for full-scale images.

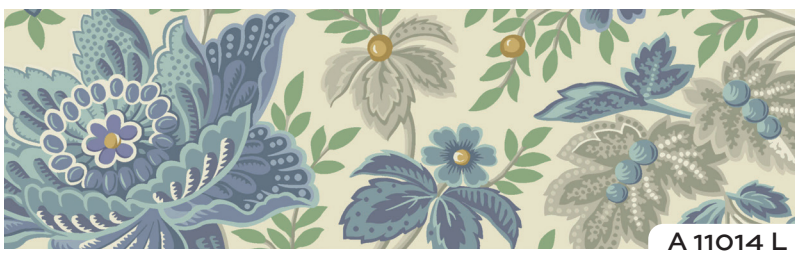
A 11014 L


A 11015 L


A 11018 L


A 11022 L


A 11016 L


A 11021 L


A 11022 N


A 11023 C


A 11021 C


A 11021 G

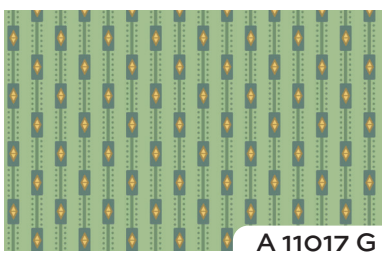
A 11017 G


A 11024 LB


A 11022 B


A 11019 B


A 11020 T


A 11018 LB

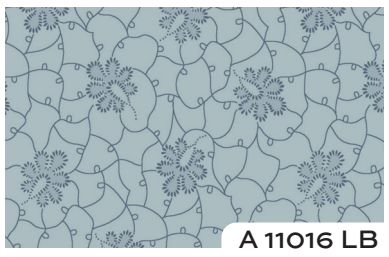
A 11016 LB

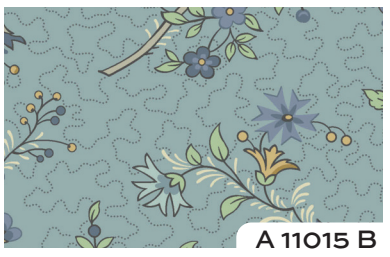
A 11015 B

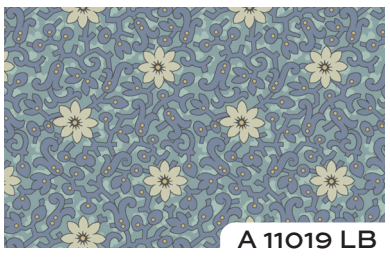
A 11019 LB


A 11024 T


A 11016 B


A 11014 B


A 11020 B

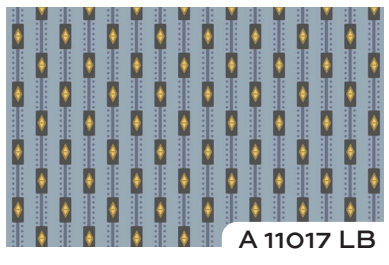
A 11017 LB


A 11023 B


A 11019 B1


A 11020 K

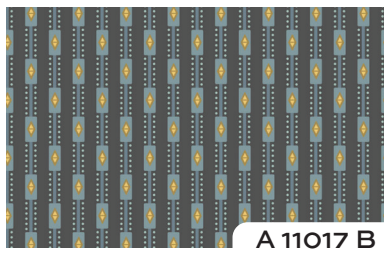
A 11017 B


A 11024 K


A 11023 K


A 11018 B

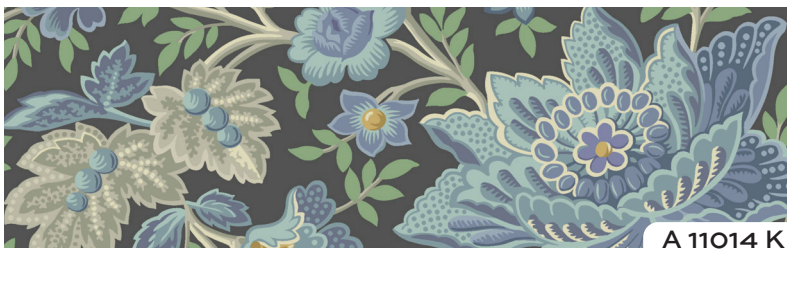
A 11014 K

Indigo Bloom 108s by Renee Nanneman


AW 11026 K


AW 11025 T


AW 11026 L


AW 11027 L

Precuts

5"

MOQ: 12

5-INDIGO-42

Indigo Bloom - 5 Inch Square - 42 Cuts Each

1 99716 05202 8

MOQ: 4

2S-INDIGO-40

Indigo Bloom - 2.5 Inch Strip Roll - 40 Cuts Each

1 99716 05201 1

10"

MOQ: 4

10-INDIGO-42

Indigo Bloom - 10 Inch Square - 42 Cuts Each

1 99716 05200 4

MOQ: 4

FQ-INDIGO-32

Indigo Bloom - Fat Quarter Bundle - 32 Cuts Each

1 99716 05237 0

Case Packs

10yds

CP10-INDIGO-32

Indigo Bloom - 10 Yard Bolt Case Pack - 32 Bolts Each

1 99716 05235 6

15yds

CP15-INDIGO-32

Indigo Bloom - 15 Yard Bolt Case Pack - 32 Bolts Each

1 99716 05236 3

Ships August 2027 • Order by March 2027

andover | makower uk Concord Fabrics UK Ltd

@andoverfabrics
#AlwaysAndover

1384 Broadway, 24th Floor, New York, NY 10018
Tel. (800) 223-5678 • andoverfabrics.com