andover

Ships
October
2027

Mary Lou + 108s

Max & Louise Pattern Co

Catalog
January 2027

Order By
May 2027

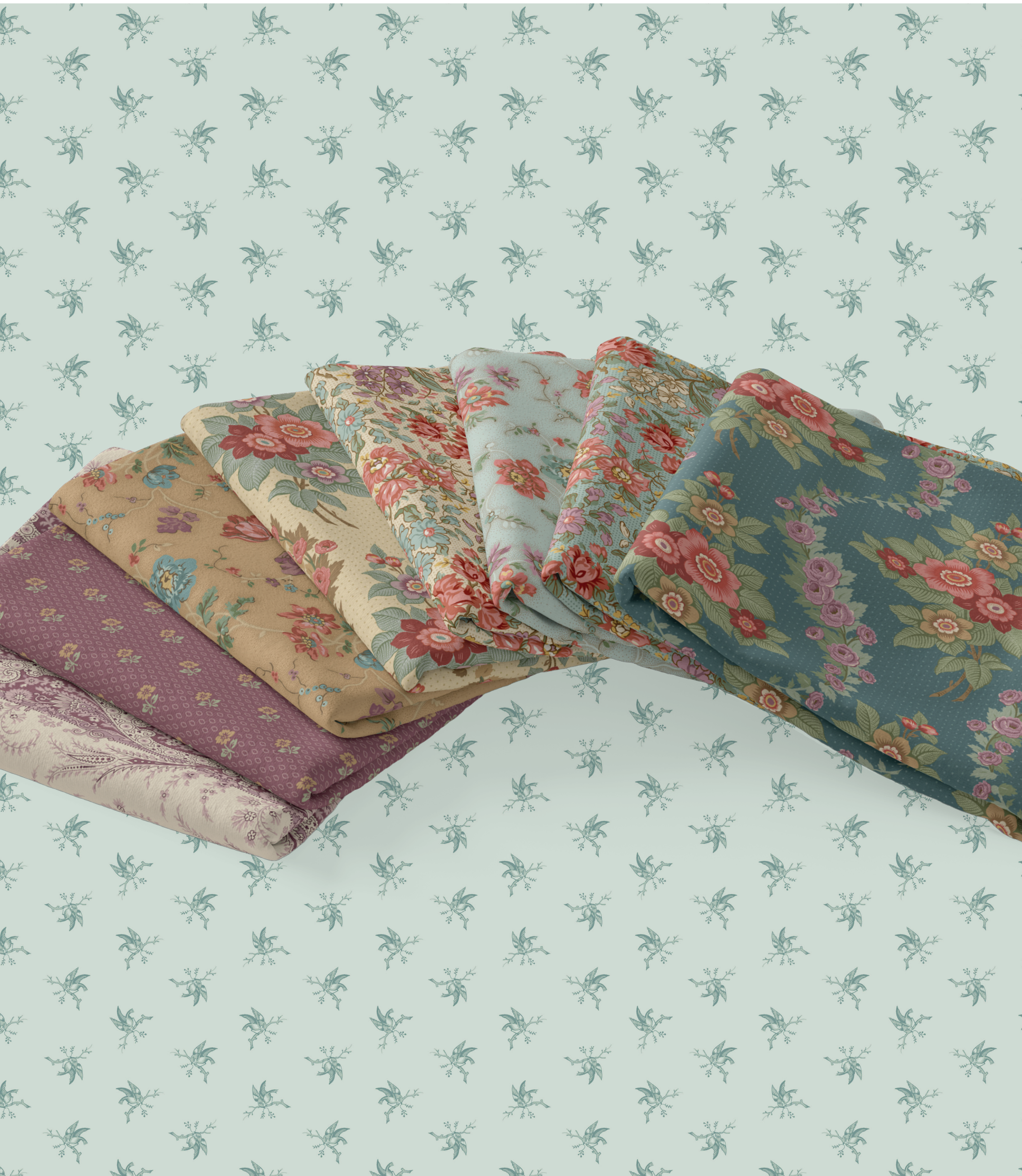

CS-10-SAGE | CS-10-SAFFRON | CS-10-DAWN | CS-10-BARNROSE

Century Solids Coordinates





Mary Lou by Max & Louise

Delivery Date to Stores: October 2027 • **Order by:** May 2027 • **SKUs:** 24 • **108s:** 3





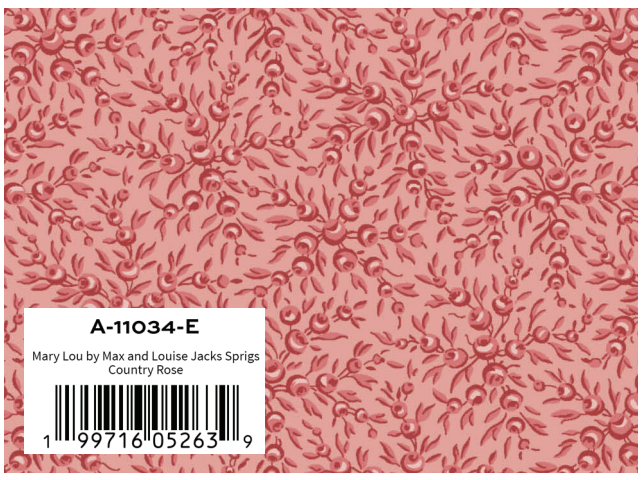

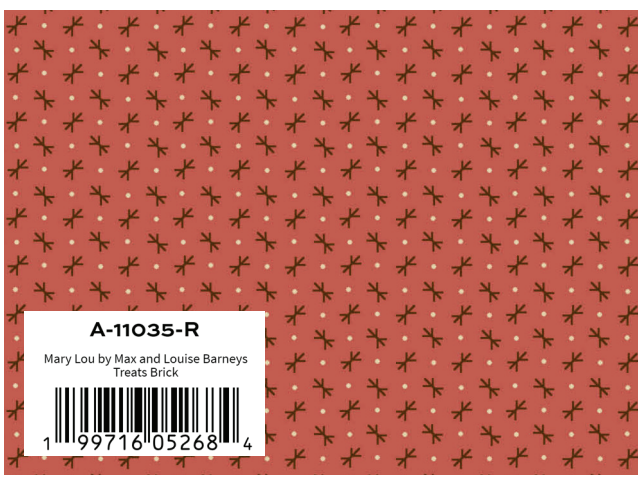

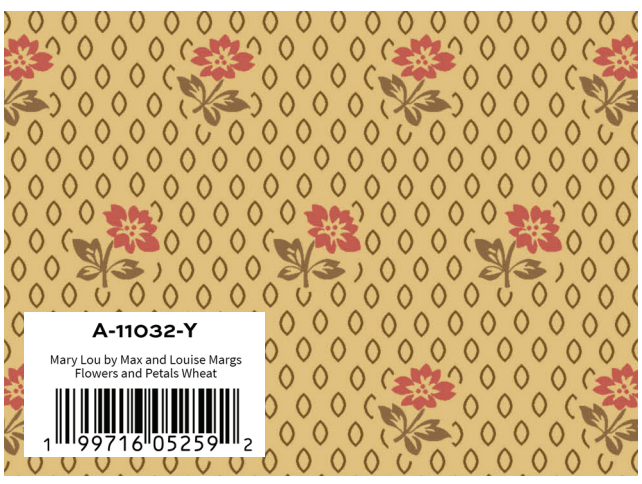





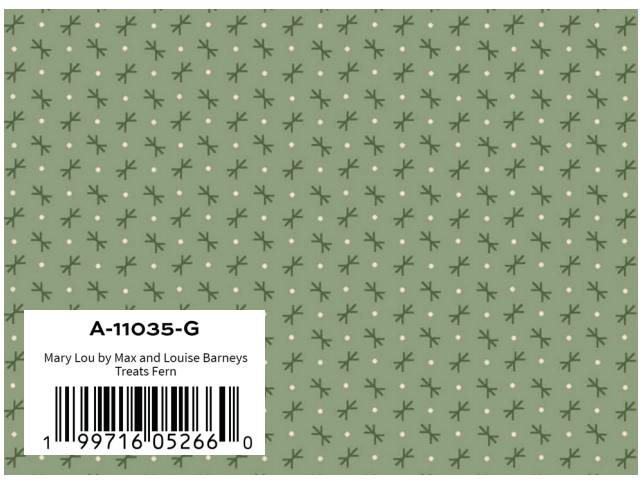

Double border print.

CS-10-JADE

CS-10-FADED

CS-10-LAGOON

CS-10-PRESSEDFLOWER

Century Solids Coordinates

Mary Lou by Max & Louise



Double border print.

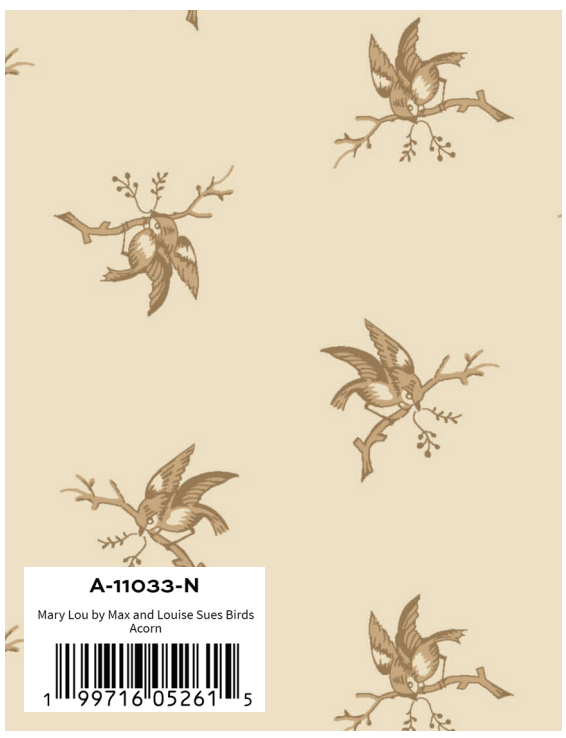



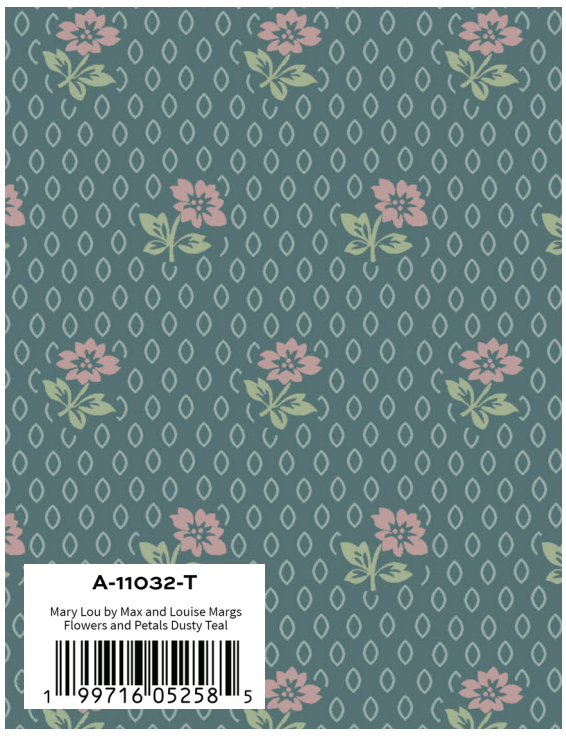

Delivery Date to Stores: October 2027 • **Order by:** May 2027 • **SKUs:** 24 • **108s:** 3





Double border print.





Mary Lou by Max & Louise



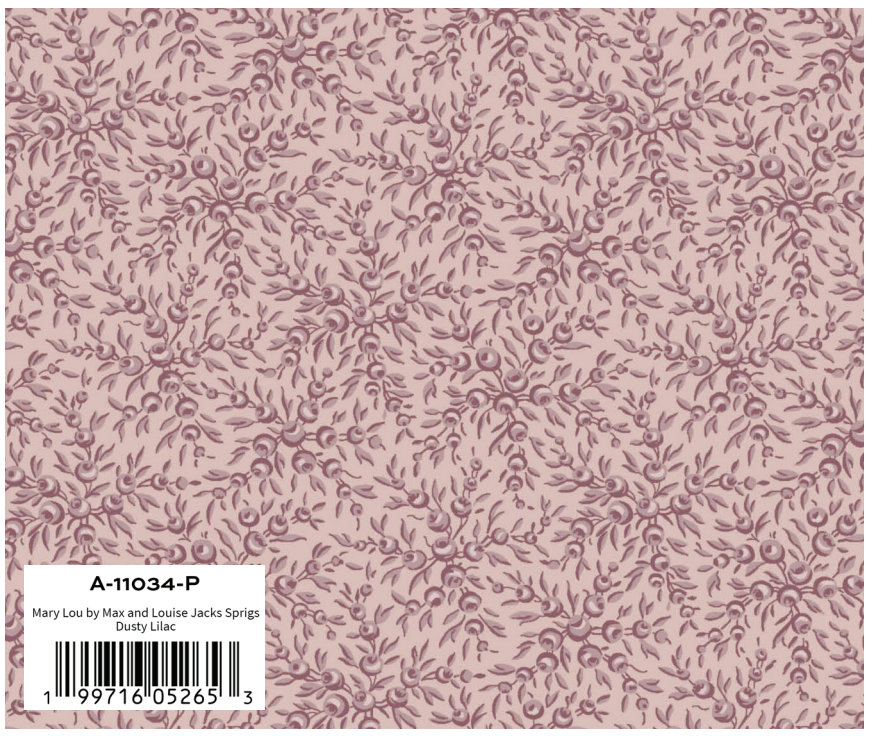

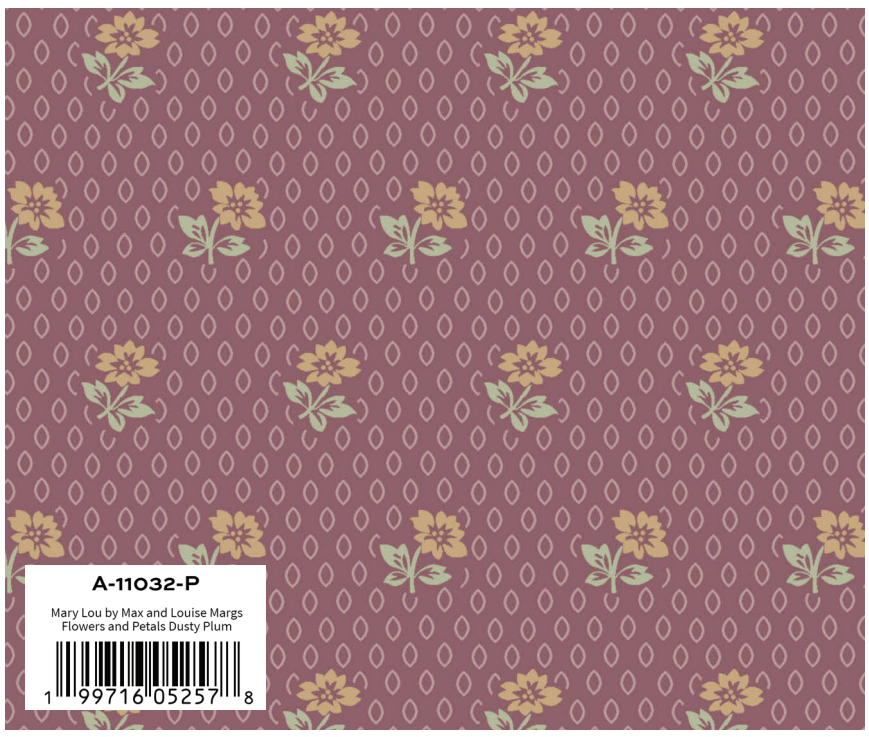

Century Solids Coordinates

CS-10-WHISPER

CS-10-CAFEAULAIT

CS-10-CINNAMON

CS-10-CHOCOLATE

Delivery Date to Stores: October 2027 • **Order by:** May 2027 • **SKUs:** 24 • **108s:** 3



A-11028-N

Mary Lou by Max and Louise Lous Trailing Floral Walnut

1 99716 05246 2



A-11029-N

Mary Lou by Max and Louise Megans Floral Vine Sienna

1 99716 05250 9

AW-11043-N

Mary Lou 108s by Max and Louise Megans Floral Vine 108 Sienna

1 99716 06093 1

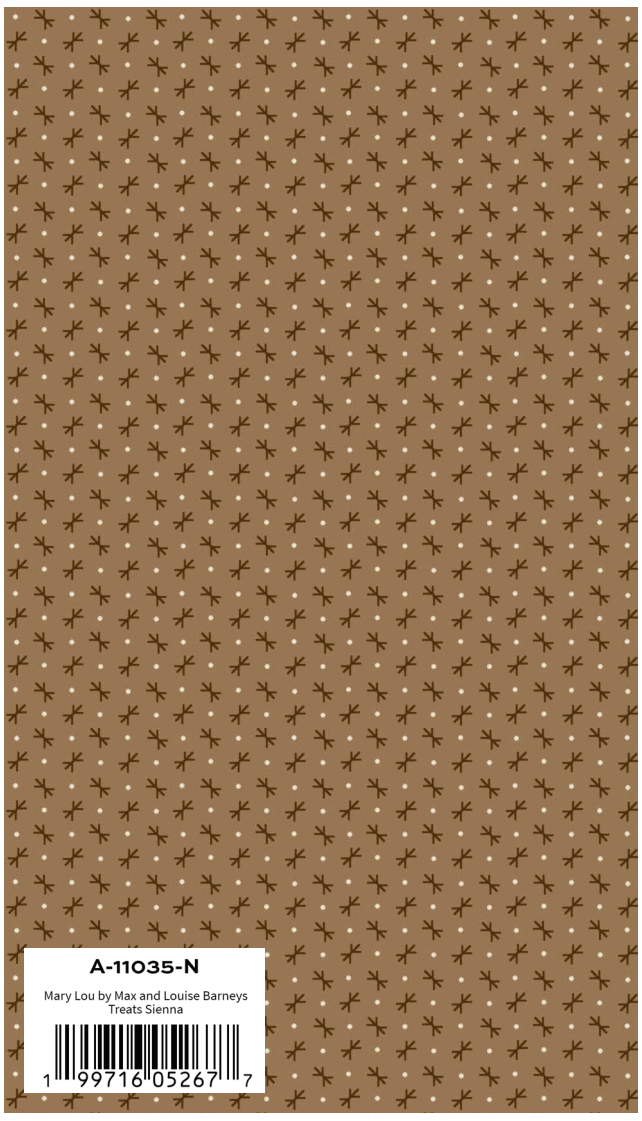

A-11035-N

Mary Lou by Max and Louise Barneys Treats Sienna

1 99716 05267 7

Mary Lou by Max & Louise



Devonshire House

Quilt Design: **Lisa Kerr and Louise Lott of Max & Louise Pattern Co.**
Skill Level: **Confident Beginner**
Quilt Size: **54" x 54"**

FABRIC	1 KIT	6 KITS
FROM EACH 11028-T 11029-B 11029-L 11029-N 11030-B 11030-L 11031-P 11032-P 11032-T 11032-Y 11033-B 11034-E 11034-G 11034-P 11035-G	⅛ yd	¾ yd
FROM EACH 11028-L 11030-E 11031-B 11035-N	¼ yd	1½ yds
11033-R	⅜ yd	2¼ yds
11033-N	½ yd	3 yds
FROM EACH 11031-N 11035-R	¾ yd	4½ yds
11028-N (Includes ½ yd Binding)	1½ yds	9 yds
*11043-N (Backing)	1¾ yds	10½ yds

*108" wideback from Mary Lou by Max & Louise

Max & Louise Pattern Co

starshollow@iprimus.com.au
maxandlouisepatternco@gmail.com

andover

makower uk
Concord Fabrics UK Ltd

Use these **approximate** fabric requirements for ordering.
Before cutting, refer to the actual pattern to confirm final requirements.



Chain Mail

Quilt Design: **Wendy Sheppard**
Skill Level: **Confident Beginner**
Quilt Size: **85" x 85"**

FABRIC	1 KIT	6 KITS
FROM EACH 11028-L 11028-N 11028-T 11029-B 11029-N 11030-B 11030-E 11030-L 11031-P 11032-P 11032-T 11032-Y 11033-B 11034-E 11034-G 11034-P 11035-G	fat ¼	1½ yds
11035-N	1½ yds	9 yds
*CS-10-CREAM	2½ yds	15 yds
11033-N	3 yds	18 yds
11035-R (Binding)	¾ yd	4½ yds
**11044-L (Backing)	2⅝ yds	15¾ yds

*From Century Soilds by Andover Fabrics
**108" wideback from Mary Lou by Max & Louise

wendy2@wendysheppard.net

1-800-537-1060
www.checkerdist.com
custservice@checkerdist.com

andover

makower uk
Concord Fabrics UK Ltd

Use these **approximate** fabric requirements for ordering.
Before cutting, refer to the actual pattern to confirm final requirements.

Mary Lou by Max & Louise



Crystal Systems

Quilt Design: **Wendy Sheppard**
Skill Level: **Confident Beginner**
Quilt Size: **73" x 73"**

FABRIC					1 KIT	6 KITS
FROM EACH					⅜ yd	2¼ yds
11028-L	11028-N	11028-T	11029-B	11029-L		
11029-N	11032-P	11032-T	11032-Y	11033-B		
11033-N	11034-E	11034-G	11034-P	11035-G		
11035-N						
*CS-10-COTTONBALL					4⅜ yds	26¼ yds
11035-R (Binding)					¾ yd	4½ yds
**11045-B (Backing)					2¼ yds	13½ yds

*From Century Solids by Andover Fabrics
**108" wideback from Mary Lou by Max & Louise

wendy2@wendysheppard.net

1-800-537-1060
www.checkerdist.com
custservice@checkerdist.com

andover

makower uk
Concord Fabrics UK Ltd

Use these **approximate** fabric requirements for ordering.
Before cutting, refer to the actual pattern to confirm final requirements.

Inspired by the rich and romantic fabrics of the 1800s, ***Mary Lou*** is a celebration of the prints that made early American quilts so wonderfully individual.

Large floral bouquets sit alongside delicate trailing vines, paisleys, tiny sprigs, birds, and charming small-scale geometrics. Together, the prints create the layered look of an antique quilt where every fabric has its own character, yet somehow belongs perfectly with the next. ***Mary Lou*** is set to deliver timeless charm to a new generation of quilts.



@maxandlouisepatternco



Take Flight

Quilt Design: **Lisa Kerr and Louise Lott of Max & Louise Pattern Co.**
Skill Level: **Confident Beginner**
Quilt Size: **72½" x 80½"**
Free pattern available at andoverfabrics.com

FABRIC	1 KIT	6 KITS
FROM EACH	¼ yd	1½ yds
11028-L 11028-N 11028-T 11029-B 11029-L		
11029-N 11030-B 11031-B 11031-N 11031-P		
11032-P 11032-T 11032-Y 11033-B 11033-N		
11033-R 11034-E 11034-G 11034-P 11035-R		
11030-L	1¼ yds	7½ yds
FROM EACH	1½ yds	9 yds
11035-G *CS-10-IVORY		
11030-E	1¾ yds	10½ yds
11035-N (Includes ⅔ yd Binding)	1⅛ yds	6¾ yds
**11044-L (Backing)	2½ yds	15 yds

*From Century Solids by Andover Fabrics
**108" wideback from Mary Lou by Max & Louise

andover

makower uk
Concord Fabrics UK Ltd

Use these **approximate** fabric requirements for ordering.
Before cutting, refer to the actual pattern to confirm final requirements.

Mary Lou and 108s by Max & Louise

Prints below are not to scale. See interior pages for full-scale images.


A 11030 L


A 11029 L

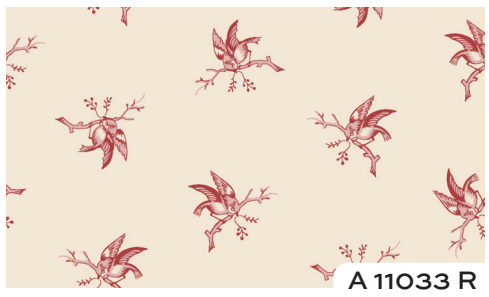
A 11033 R


A 11031 N

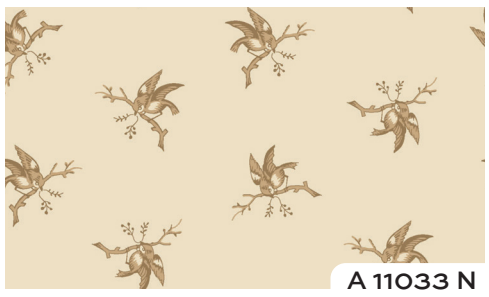
A 11033 N


A 11028 L


A 11032 Y


A 11029 N

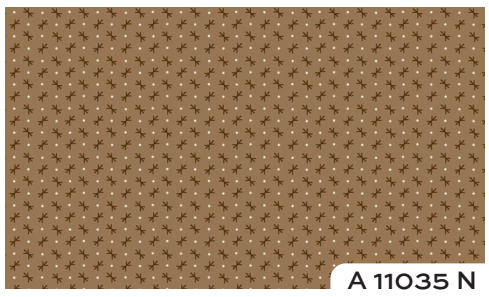
A 11035 N


A 11028 N

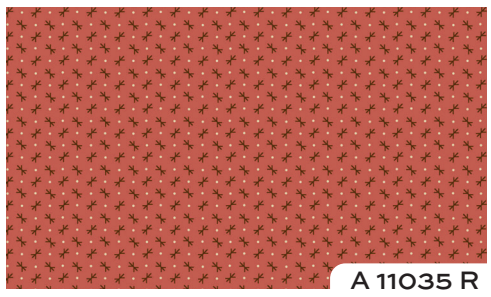
A 11035 R

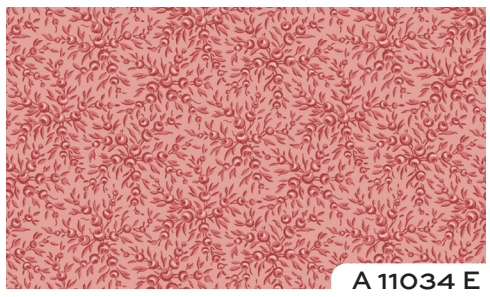
A 11034 E


A 11030 E


A 11031 P

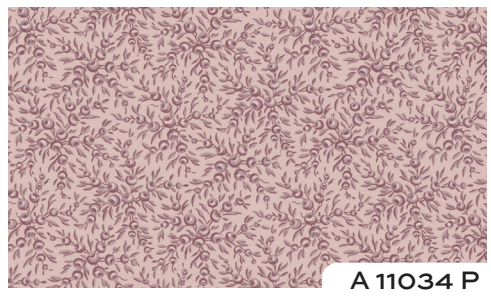
A 11034 P


A 11032 P

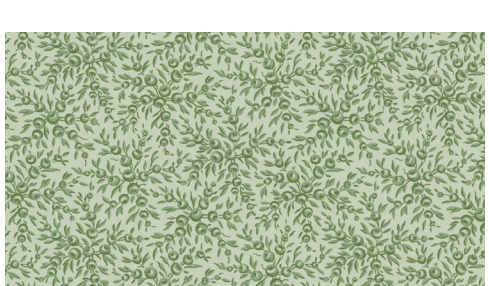
A 11034 G

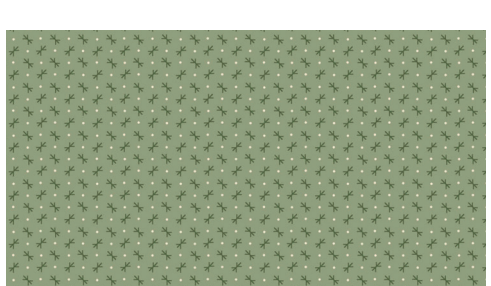
A 11035 G


A 11031 B


A 11033 B


A 11029 B

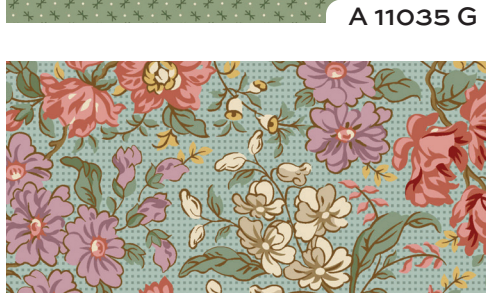
A 11030 B


A 11032 T


A 11028 T

Mary Lou 108s by Max & Louise


AW 11043 N


AW 11044 L


AW 11045 B

Precuts



MOQ: 12

5-MARYLOU-42

Mary Lou - 5 Inch Square - 42 Cuts Each

1 99716 05244 8



MOQ: 4

2S-MARYLOU-40

Mary Lou - 2.5 Inch Strip Roll - 40 Cuts Each

1 99716 05243 1



MOQ: 4

10-MARYLOU-42

Mary Lou - 10 Inch Square - 42 Cuts Each

1 99716 05242 4



MOQ: 4

FQ-MARYLOU-24

Mary Lou - Fat Quarter Bundle - 24 Cuts Each

1 99716 05271 4

Case Packs



CP10-MARYLOU-24

Mary Lou - 10 Yard Bolt Case Pack - 24 Bolts Each

1 99716 05269 1



CP15-MARYLOU-24

Mary Lou - 15 Yard Bolt Case Pack - 24 Bolts Each

1 99716 05270 7

Ships October 2027 • Order by May 2027

andover | makower uk Concord Fabrics UK Ltd

@andoverfabrics
#AlwaysAndover

1384 Broadway, 24th Floor, New York, NY 10018
Tel. (800) 223-5678 • andoverfabrics.com